



Philadelphia Regional Port Authority
3460 North Delaware Ave. 2nd Floor
Philadelphia, PA 19134

November 3, 2022

To: All Bidders

From: Kate Bailey
Director of Procurement

**Re: ADDENDUM NO. 3
22-112.7 Tioga III West Lead Repair Rail Track**

This Addendum No. 3 is issued to:

1. Extend the Bid Closing date from **Wednesday, November 9, 2022, at 2:00 PM to Tuesday, November 15, 2022, at 2:00 P.M.**
2. Provide responses to the following questions:

Q1: Can you provide us a drawing for the existing bolt clamped fastening systems or please provide the AREMA Drawing reference # for the same? Also, would you accept a standard double shoulder tie plate with spikes in lieu of bolt clamped fastening systems?

A1: Fasteners: Bolt clamped fastening systems or approved equal.
Rail Details Drawing S-0006 attached to this Addendum #3.

Q2: Please confirm the size and type of existing ballast?

A2: The ballast size is AREMA Size No. 3

All other terms and conditions remain unchanged.

Bidders shall acknowledge receipt of this addendum by immediately emailing a copy of the completed acknowledgment to Kate Bailey at procurement@philaport.com

**ACKNOWLEDGMENT OF RECEIPT OF ADDENDUM NO. 3
Project #22-122.7
Tioga III West Lead Repair Rail Track**

Date _____

By _____

Company _____

Telephone _____

Fax _____

Email _____

ELEVATION	REMARKS
1.00	1.00
1.01	1.01
1.02	1.02
1.03	1.03
1.04	1.04
1.05	1.05
1.06	1.06
1.07	1.07
1.08	1.08
1.09	1.09
1.10	1.10
1.11	1.11
1.12	1.12
1.13	1.13
1.14	1.14
1.15	1.15
1.16	1.16
1.17	1.17
1.18	1.18
1.19	1.19
1.20	1.20
1.21	1.21
1.22	1.22
1.23	1.23
1.24	1.24
1.25	1.25
1.26	1.26
1.27	1.27
1.28	1.28
1.29	1.29
1.30	1.30
1.31	1.31
1.32	1.32
1.33	1.33
1.34	1.34
1.35	1.35
1.36	1.36
1.37	1.37
1.38	1.38
1.39	1.39
1.40	1.40
1.41	1.41
1.42	1.42
1.43	1.43
1.44	1.44
1.45	1.45
1.46	1.46
1.47	1.47
1.48	1.48
1.49	1.49
1.50	1.50

VOID

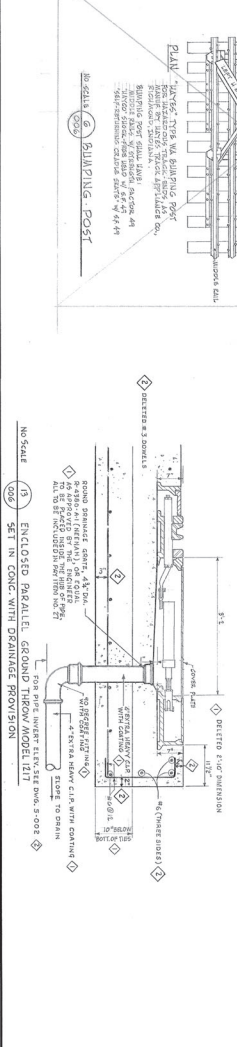
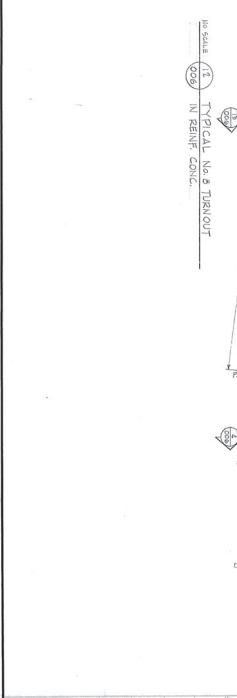
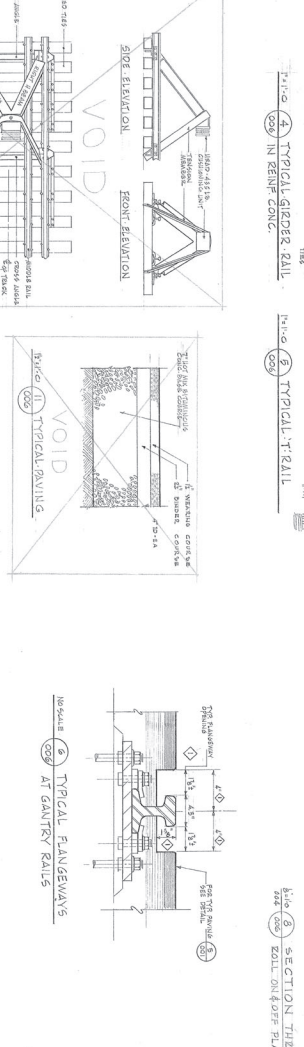
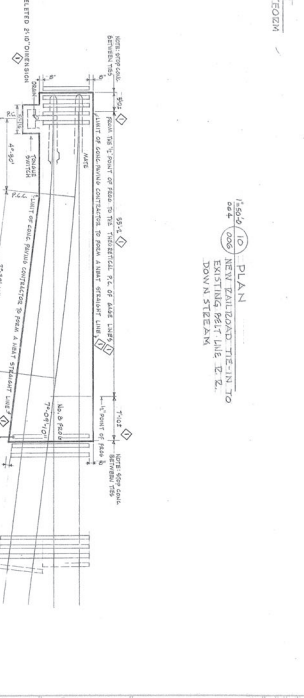
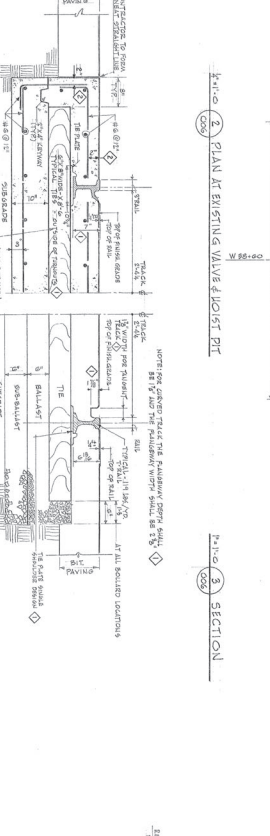
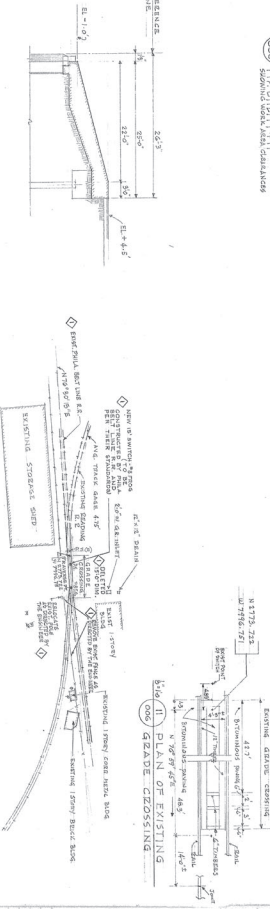
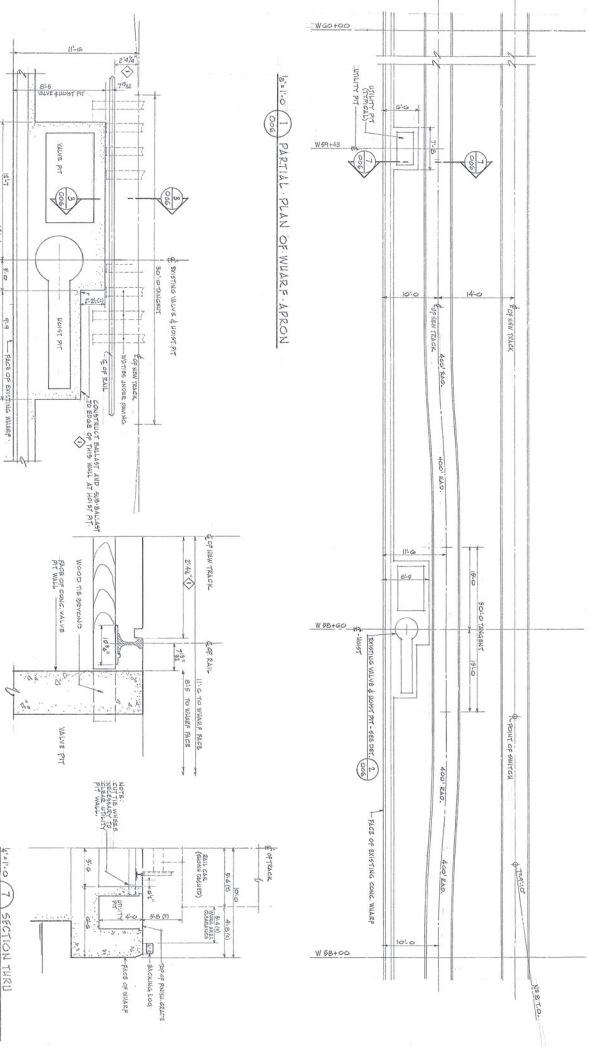
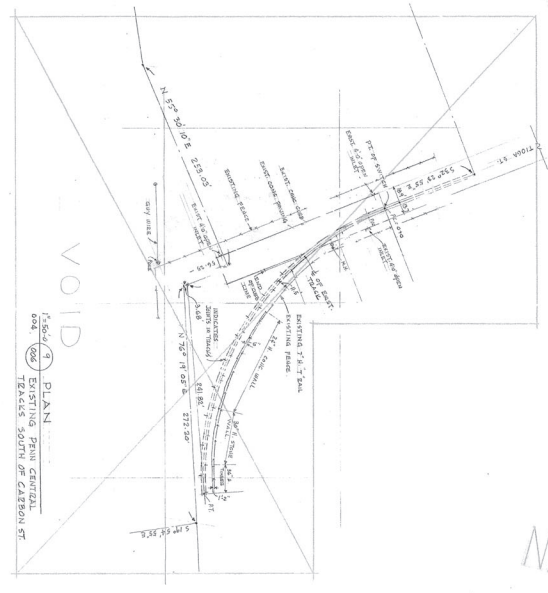

Richard Blumens
 571 Bldg. 100
 15120 1st St. N.E.
 Seattle, WA 98148
 (206) 465-1111
 (206) 465-1112

APPROVED BY: *[Signature]*
 DATE: *[Date]*

THE PHILADELPHIA & NORFOLK COAST GUARD COMPANY
 1000 BROADWAY
 PHILADELPHIA, PA 19102

RAILROADS DETAILS
 3166-D
 S-006